INVENTORY:
CULVERTS - 309
BRIDGES - 148

LEAVENWORTH COUNTY KANSAS

LEAVENWORTH DEPARTMENT OF PUBLIC WORKS COUNTY

Bridge & Culverts Locations

MARCH ~2009~

LEAVENWORTH COUNTY
PUBLIC WORKS

300 WALNUT
LEAVENWORTH, KS 66048

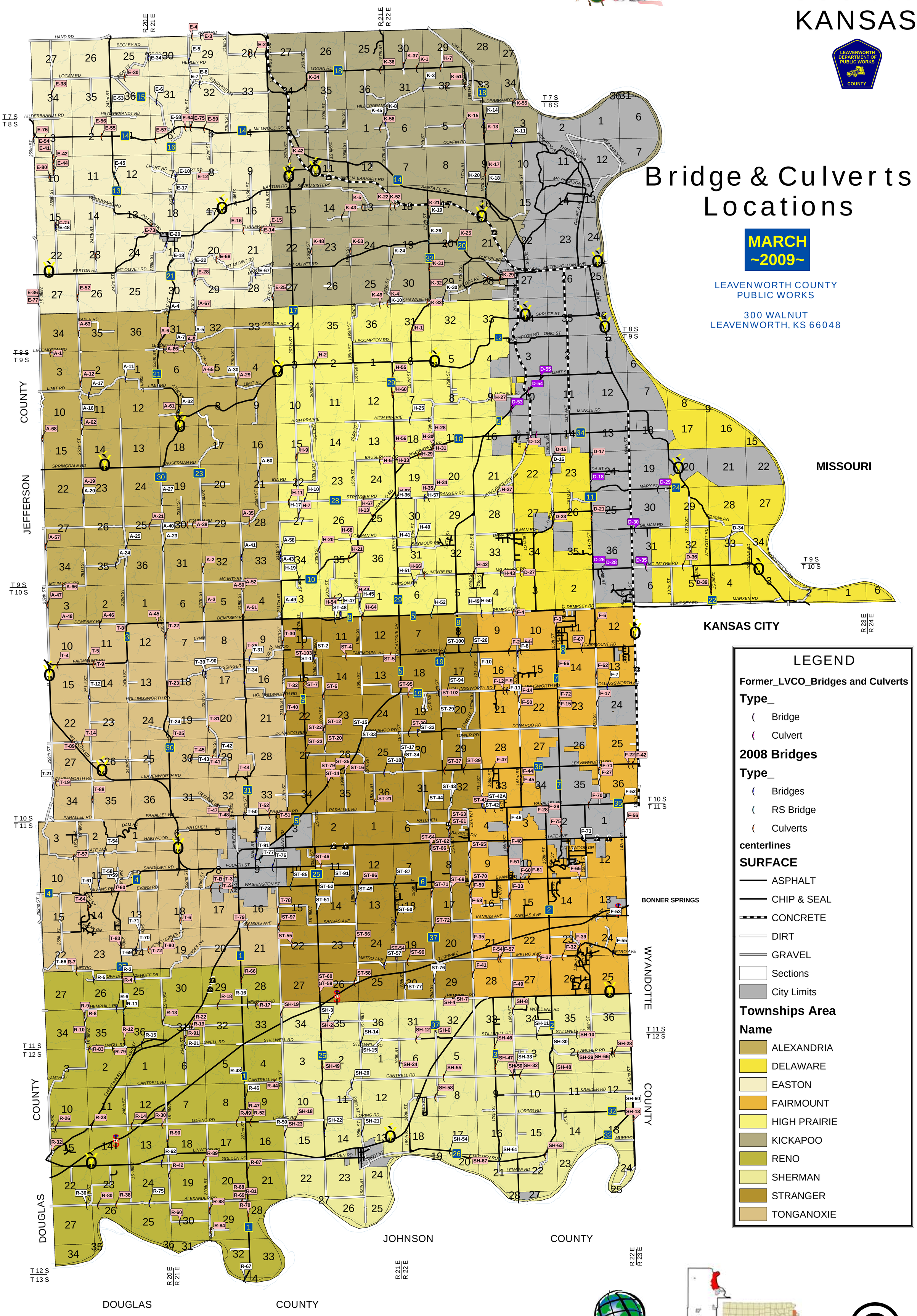

THIS MAP IS PROJECTED IN REAL WORLD COORDINATES. HOWEVER IT IS NOT INTENDED FOR LEGAL PURPOSES. ACCURACY IS NOT GUARANTEED

MAP PREPARED BY: TIM URBAN

ESRI

©