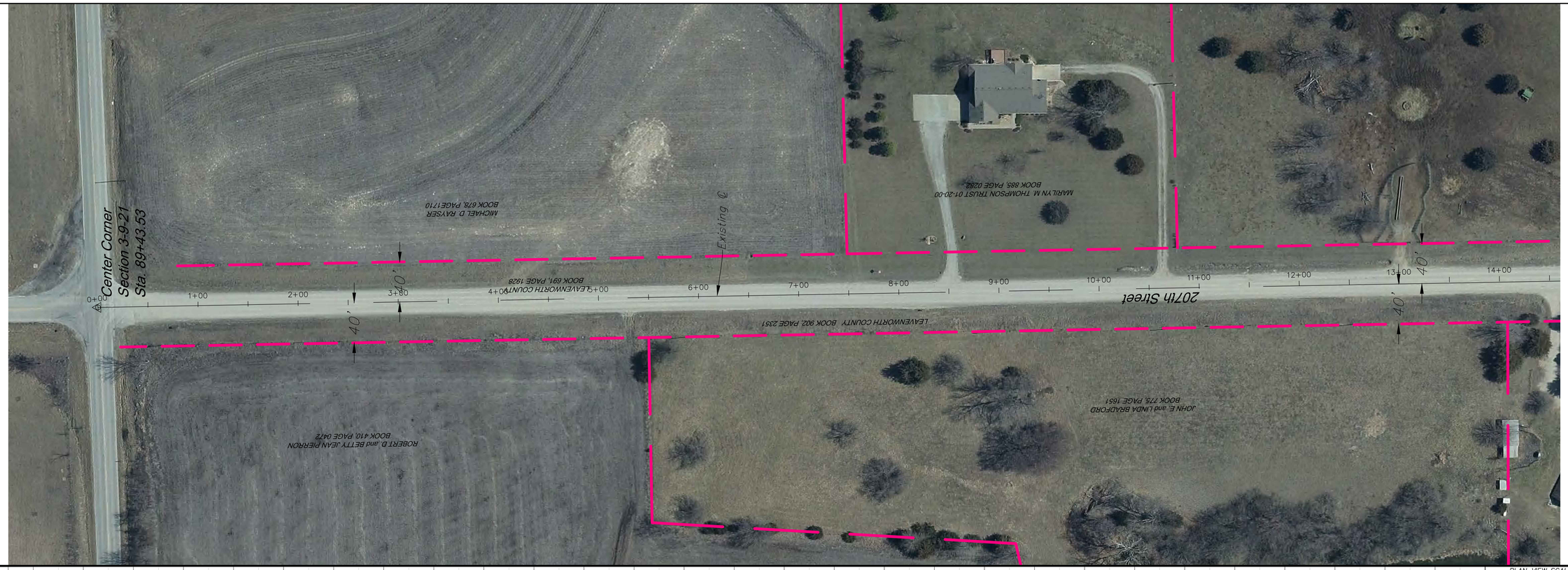

PLAN VIEW SCALE

HORIZONTAL SCALE: 1" = 50'
VERTICAL SCALE: 1" = 5'

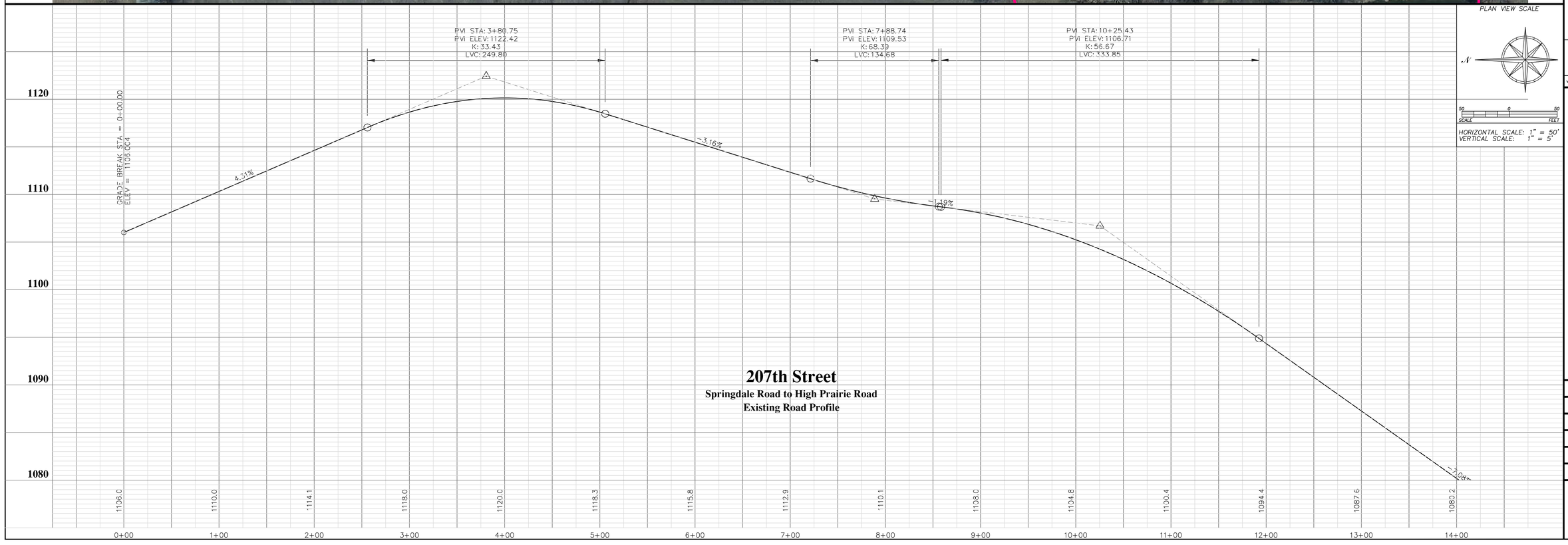

207th Street
Springdale Road to High Prairie Road
Existing Road Profile

LEAVENWORTH COUNTY
Public Works Department
Leavenworth County Courthouse
300 Walnut, Suite No. 7
Leavenworth, KS 66048

No.	Date	Revisions	By	App.
6				
5				
4				
3				
2				
1				

207th Street
Springdale Road to High Prairie Road
Existing Road Profile

Date:	09/08/14
Designed:	N/A
Drawn:	MGS
Checked:	N/A
Approved:	N/A
Project No.:	N/A
Sheet No.:	1

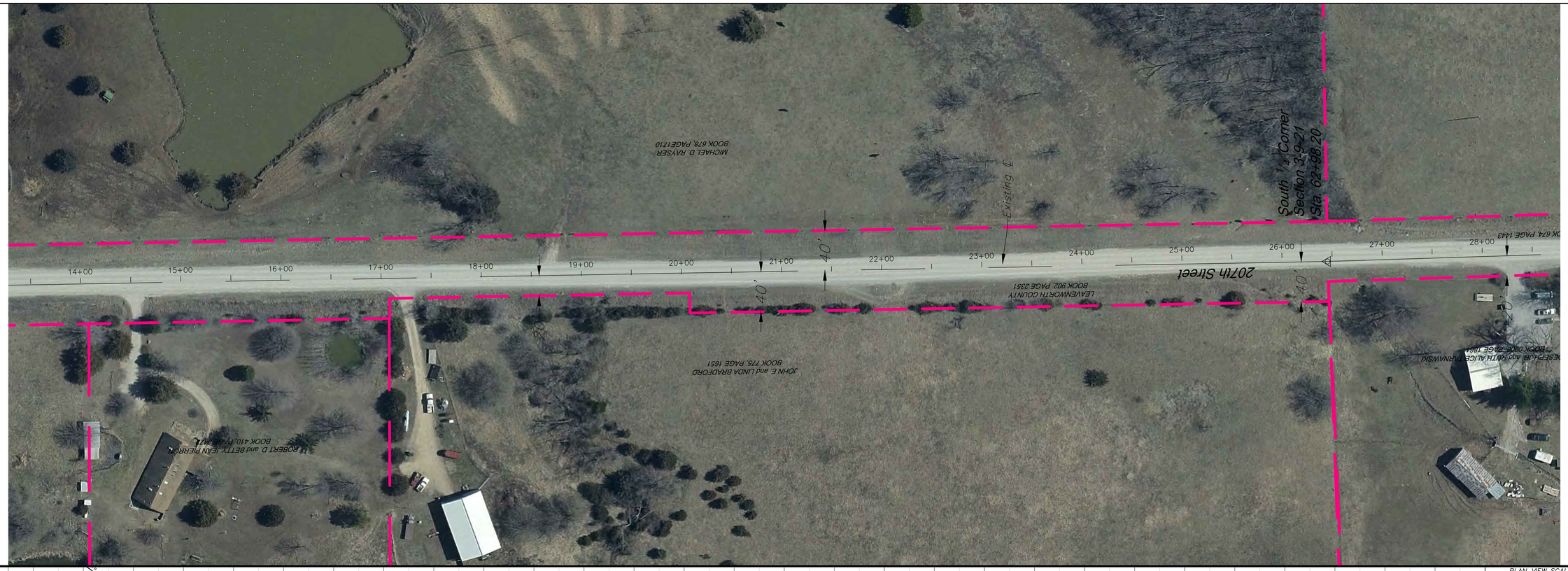

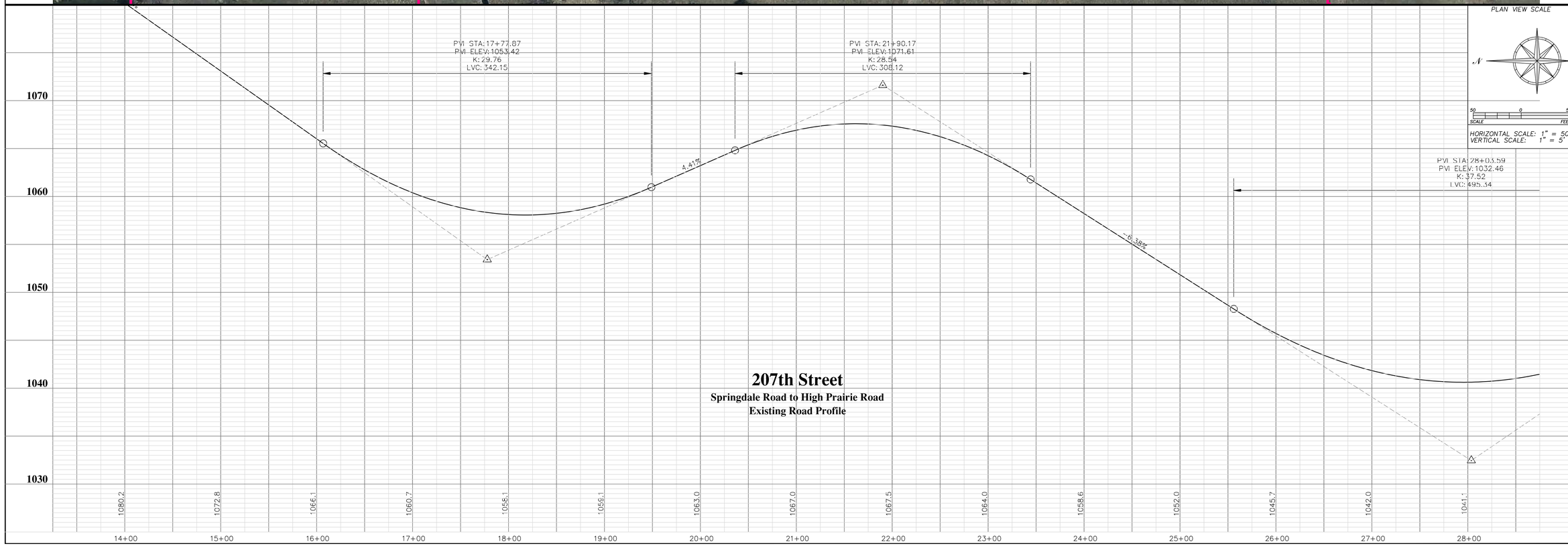

PLAN VIEW SCALE

N

50 0 50
SCALE FEET

HORIZONTAL SCALE: 1" = 50'
VERTICAL SCALE: 1" = 5'

LEAVENWORTH COUNTY
Public Works Department
Leavenworth County Courthouse
300 Walnut, Suite No. 7
Leavenworth, KS 66048

LEAVENWORTH COUNTY DEPARTMENT OF PUBLIC WORKS

No.	Date	Revisions	By	App.
6				
5				
4				
3				
2				
1				

207th Street
Springdale Road to High Prairie Road
Existing Road Profile

Date:	09/08/14
Designed:	N/A
Drawn:	MGS
Checked:	N/A
Approved:	N/A
Project No.:	N/A
Sheet No.:	2

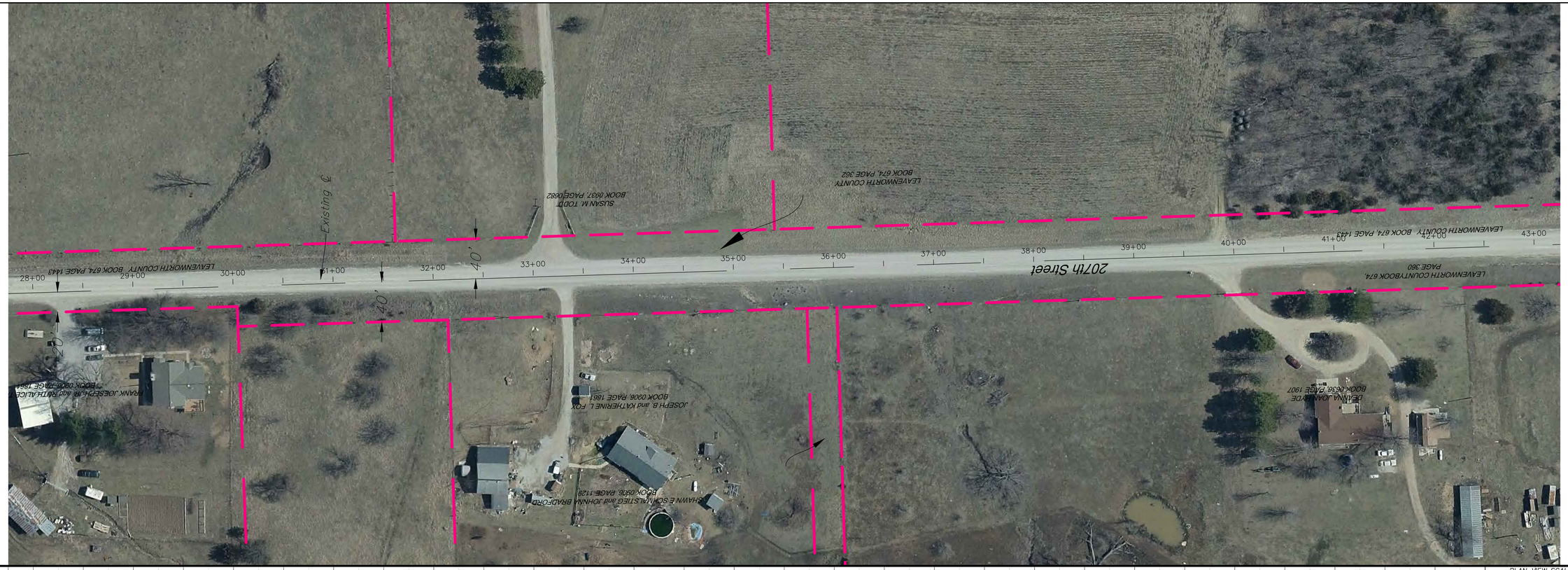

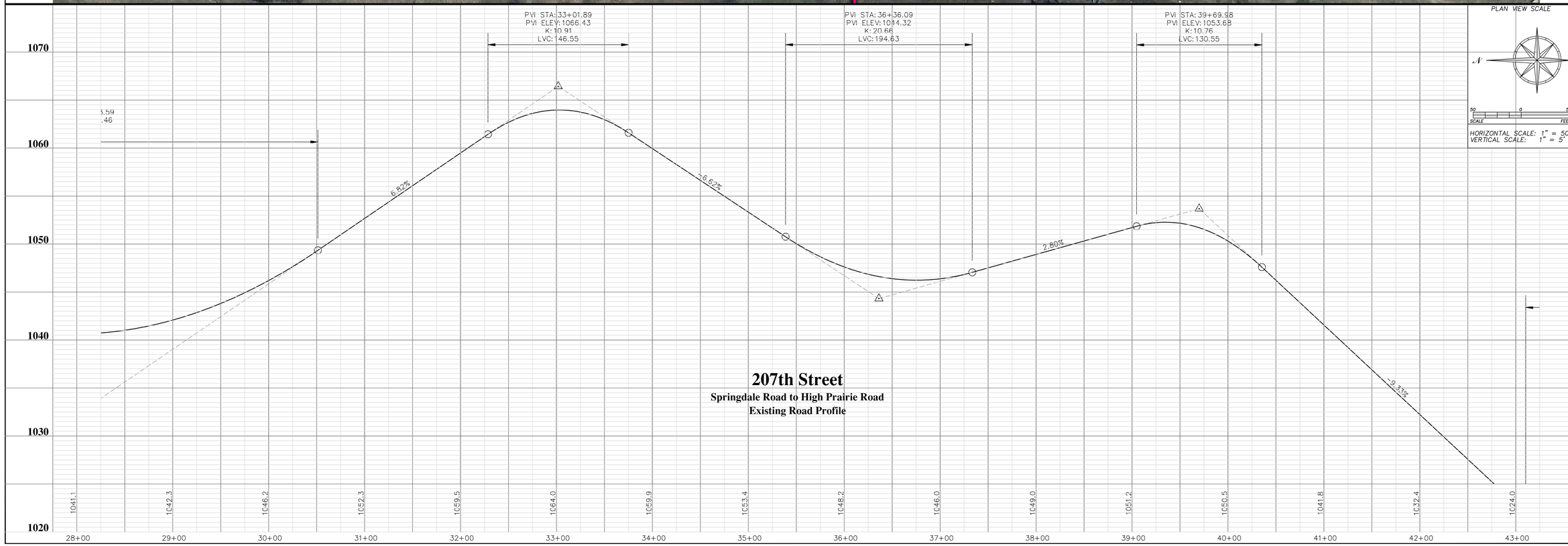

PLAN VIEW SCALE

N

50 0 50
SCALE FEET

HORIZONTAL SCALE: 1" = 50'
VERTICAL SCALE: 1" = 5'

LEAVENWORTH COUNTY
Public Works Department
Leavenworth County Courthouse
300 Walnut, Suite No. 7
Leavenworth, KS 66048

LEAVENWORTH COUNTY DEPARTMENT OF PUBLIC WORKS

No.	Date	Revisions	By	App.
6				
5				
4				
3				
2				
1				

207th Street
Springdale Road to High Prairie Road
Existing Road Profile

Date:	09/08/14
Designed:	N/A
Drawn:	MGS
Checked:	N/A
Approved:	N/A
Project No.:	N/A
Sheet No.:	3

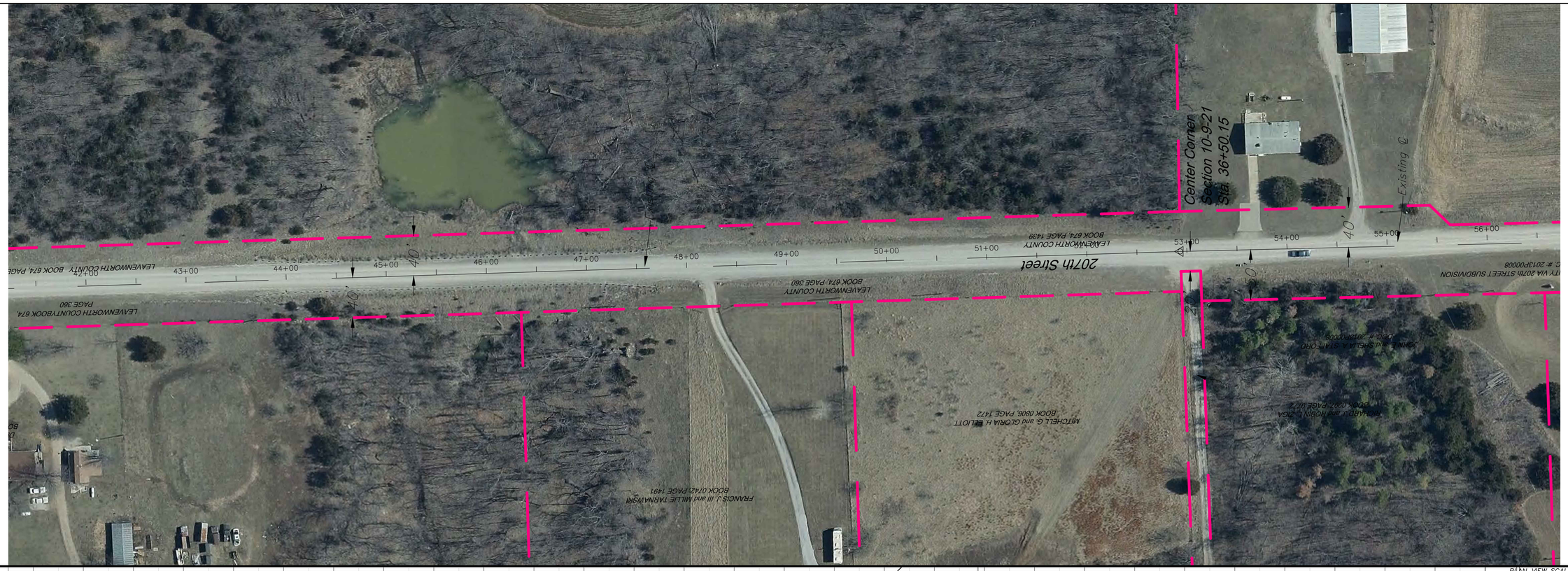

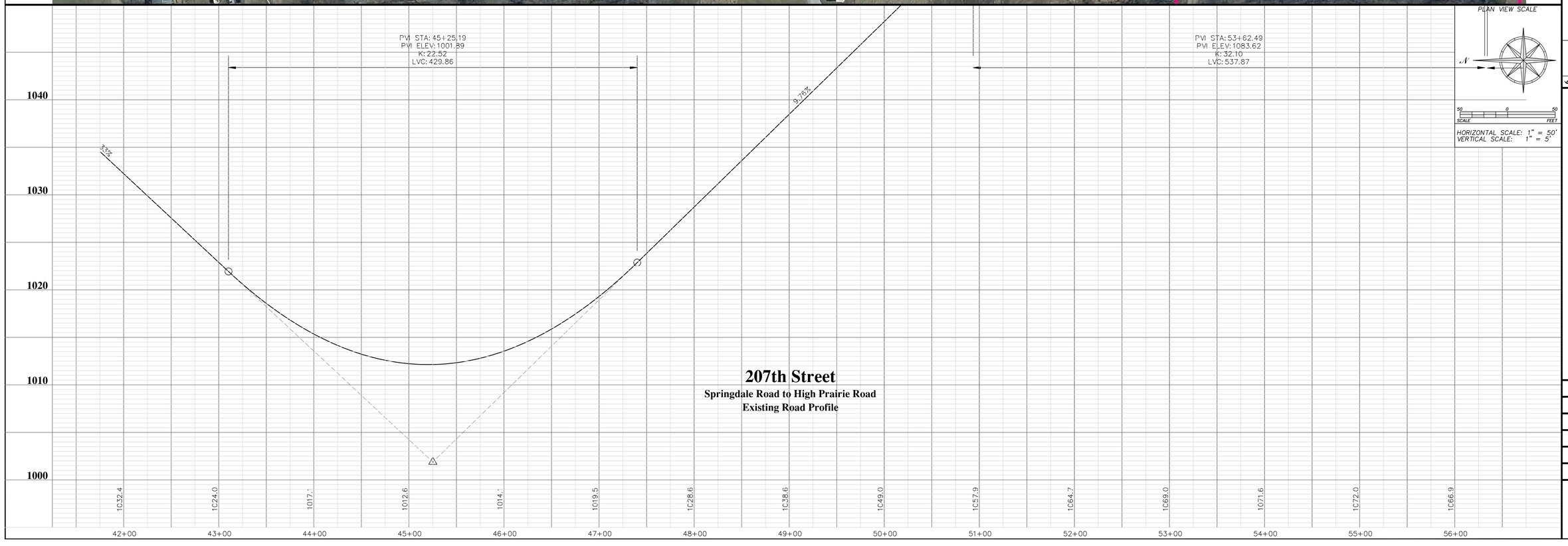

207th Street
Springdale Road to High Prairie Road
Existing Road Profile

LEAVENWORTH COUNTY
Public Works Department
Leavenworth County Courthouse
300 Walnut, Suite No. 7
Leavenworth, KS 66048

No.	Date	Revisions	By	App.
6				
5				
4				
3				
2				
1				

207th Street
Springdale Road to High Prairie Road
Existing Road Profile

Date:	09/08/14
Designed:	N/A
Drawn:	MGS
Checked:	N/A
Approved:	N/A
Project No.:	N/A
Sheet No.:	4

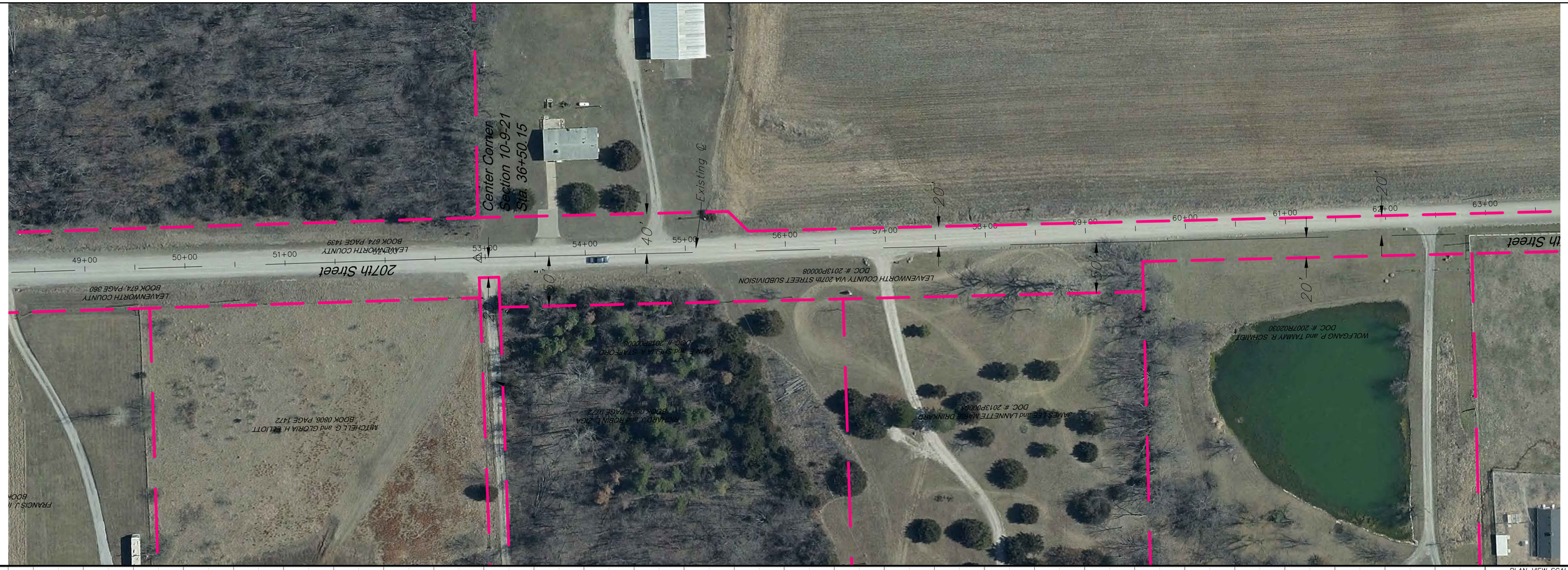

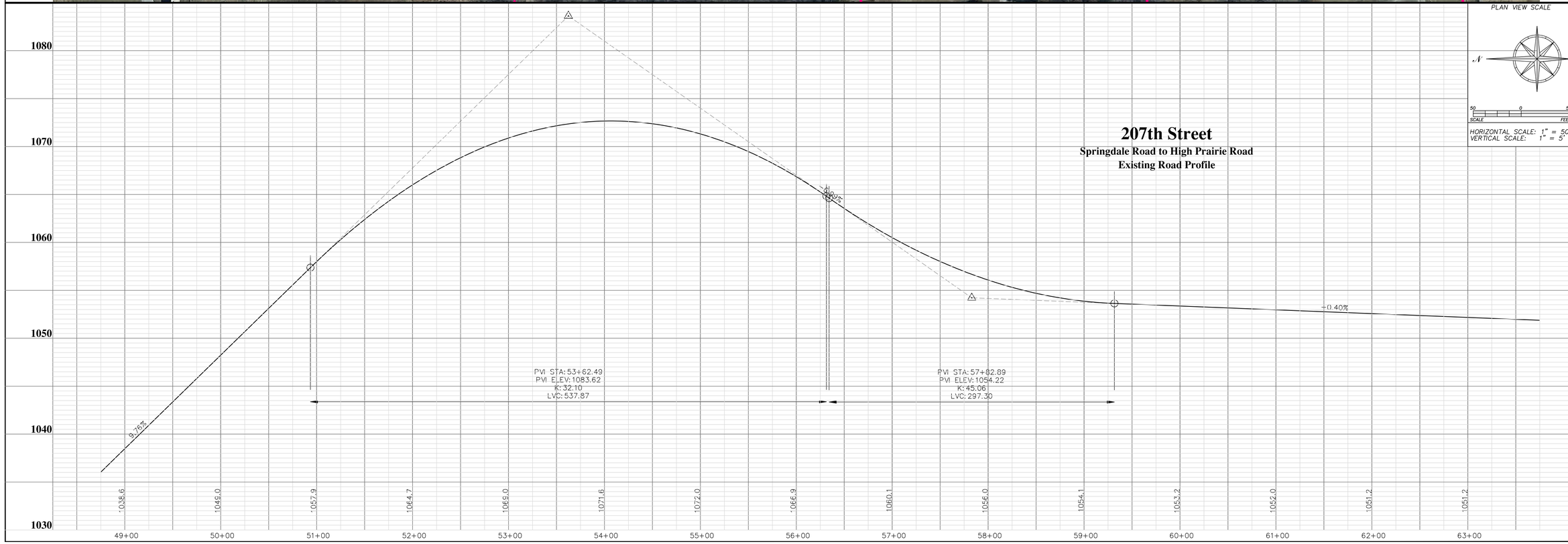

PLAN VIEW SCALE

N

50 0 50
SCALE FEET

HORIZONTAL SCALE: 1" = 50'
VERTICAL SCALE: 1" = 5'

207th Street

Springdale Road to High Prairie Road
Existing Road Profile

LEAVENWORTH COUNTY
Public Works Department
Leavenworth County Courthouse
300 Walnut, Suite No. 7
Leavenworth, KS 66048

No.	Date	Revisions	By	App.
6				
5				
4				
3				
2				
1				

207th Street
Springdale Road to High Prairie Road
Existing Road Profile

Date:	09/08/14
Designed:	N/A
Drawn:	MGS
Checked:	N/A
Approved:	N/A
Project No.:	N/A
Sheet No.:	5

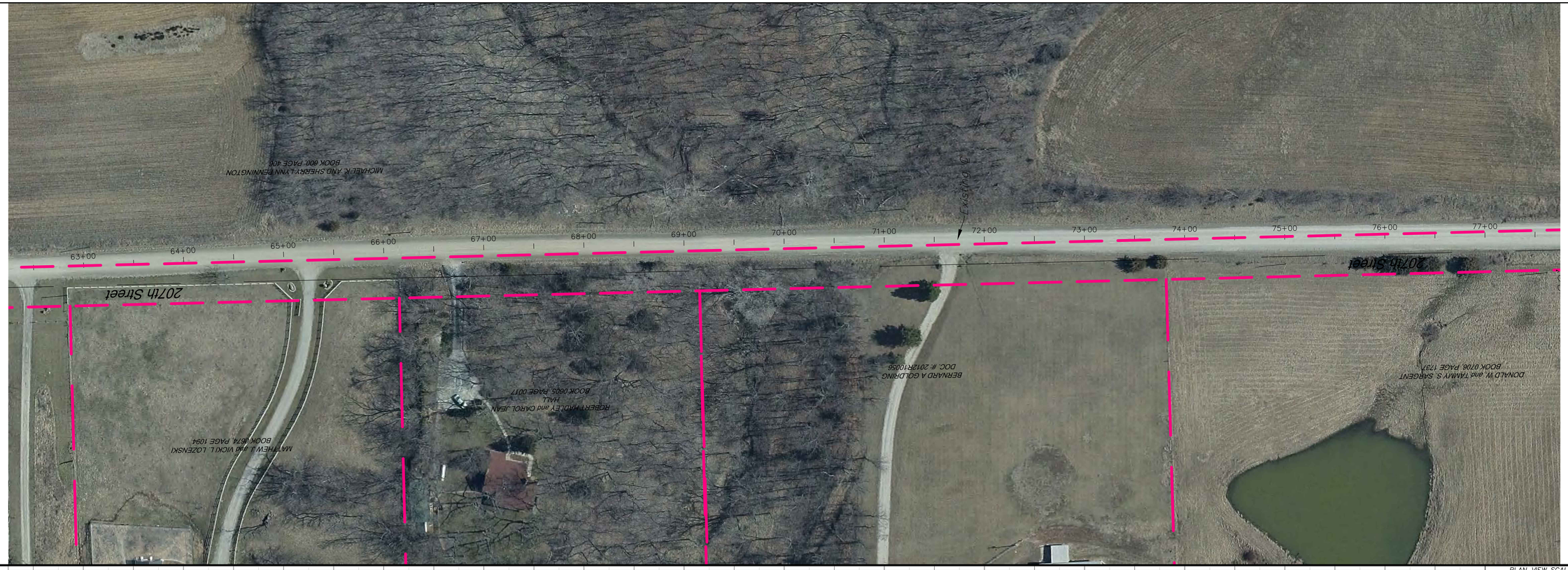

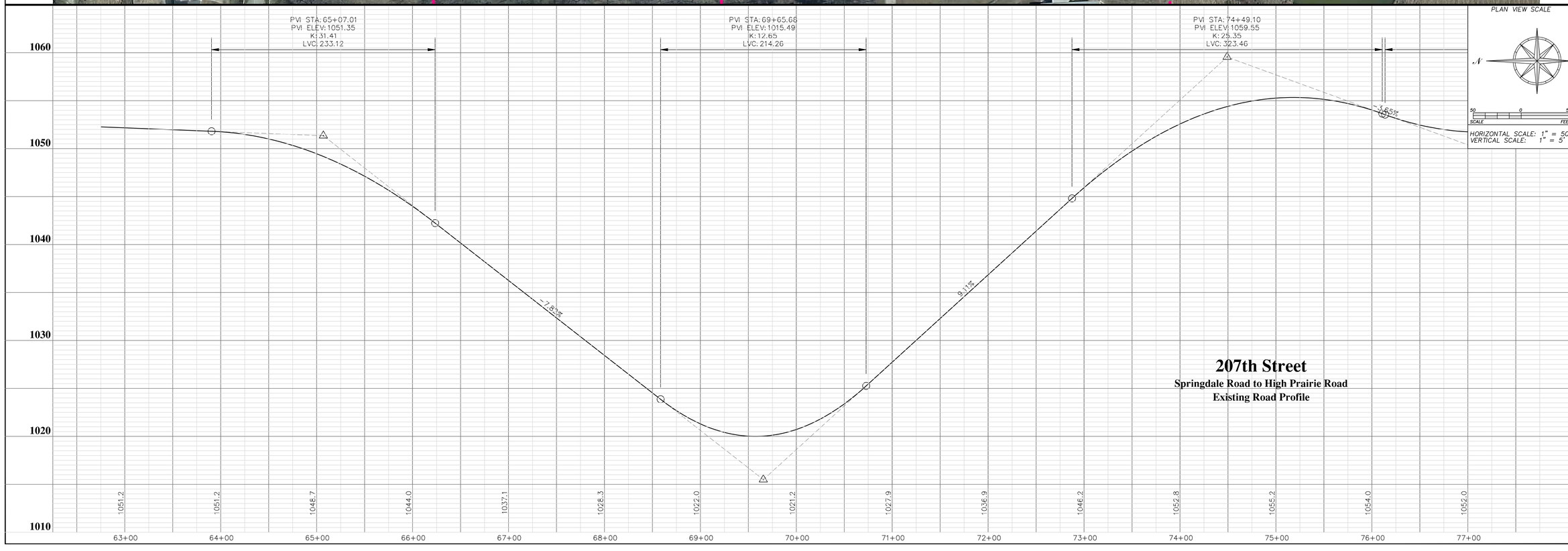

LEAVENWORTH COUNTY
Public Works Department
Leavenworth County Courthouse
300 Walnut, Suite No. 7
Leavenworth, KS 66048

No.	Date	Revisions	By	App.
1				
2				
3				
4				
5				
6				

207th Street
Springdale Road to High Prairie Road
Existing Road Profile

Date:	09/08/14
Designed:	N/A
Drawn:	MGS
Checked:	N/A
Approved:	N/A
Project No.:	N/A
Sheet No.:	6

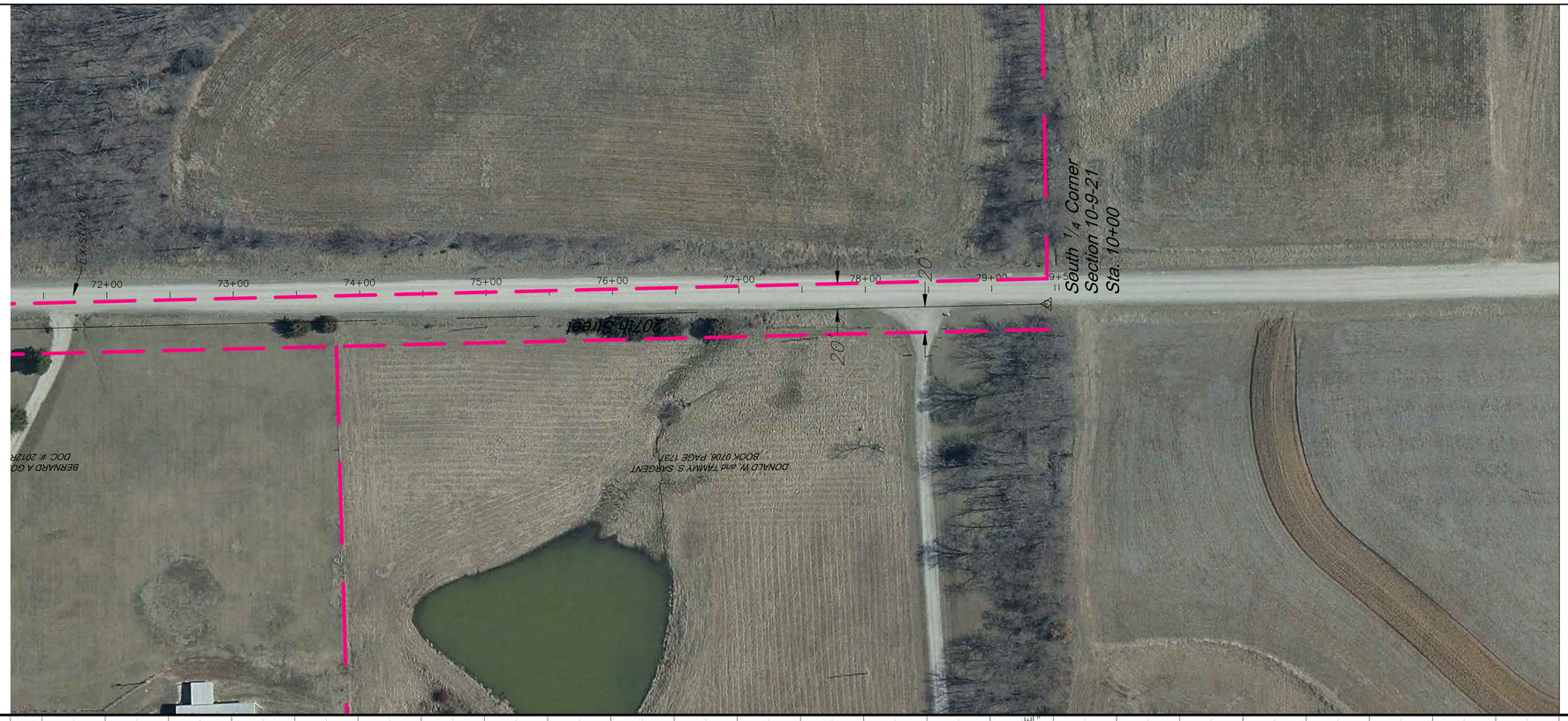

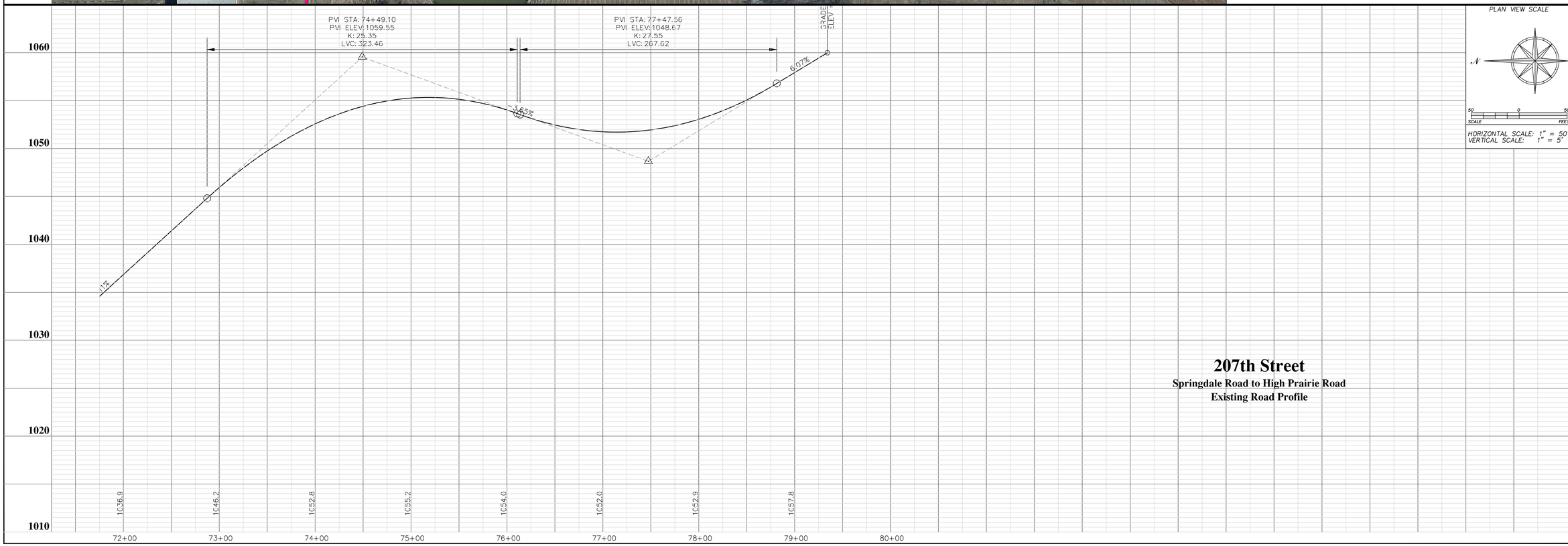

207th Street

Springdale Road to High Prairie Road
Existing Road Profile

LEAVENWORTH COUNTY
Public Works Department
Leavenworth County Courthouse
300 Walnut, Suite No. 7
Leavenworth, KS 66048

No.	Date	Revisions	By	App.
6				
5				
4				
3				
2				
1				

207th Street
Springdale Road to High Prairie Road
Existing Road Profile

Date:	09/08/14
Designed:	N/A
Drawn:	MGS
Checked:	N/A
Approved:	N/A
Project No.:	N/A
Sheet No.:	7