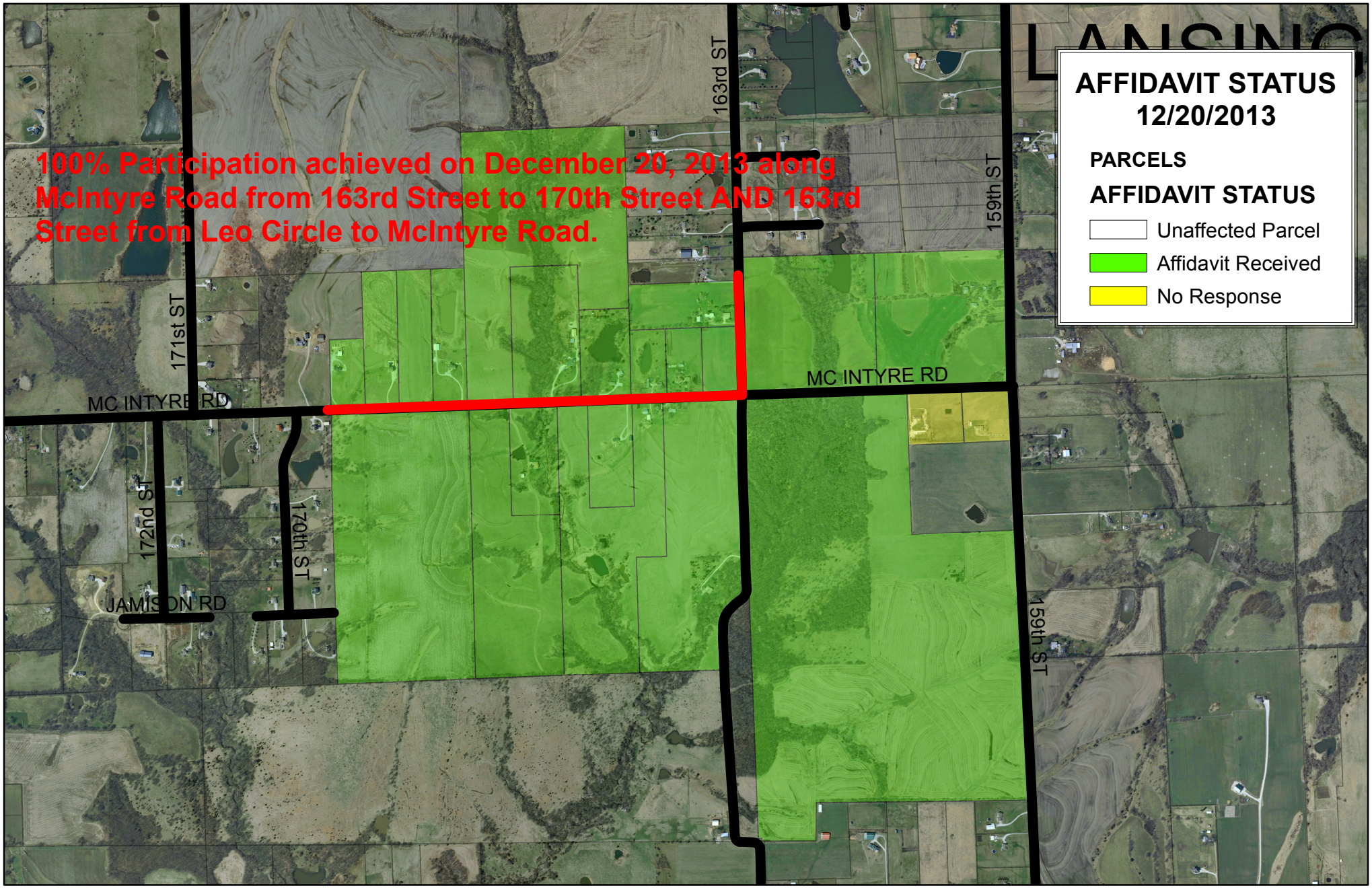

Leavenworth County Public Works Dept.
300 Walnut (913) 684-0470
Leavenworth, KS 66048
Date: 12/20/2013

Disclaimer: Map is Projected in Real World Coordinates however, it is not intended for legal puposes. Accuracy can not be guaranteed.

McIntyre Road Participatory Road Program