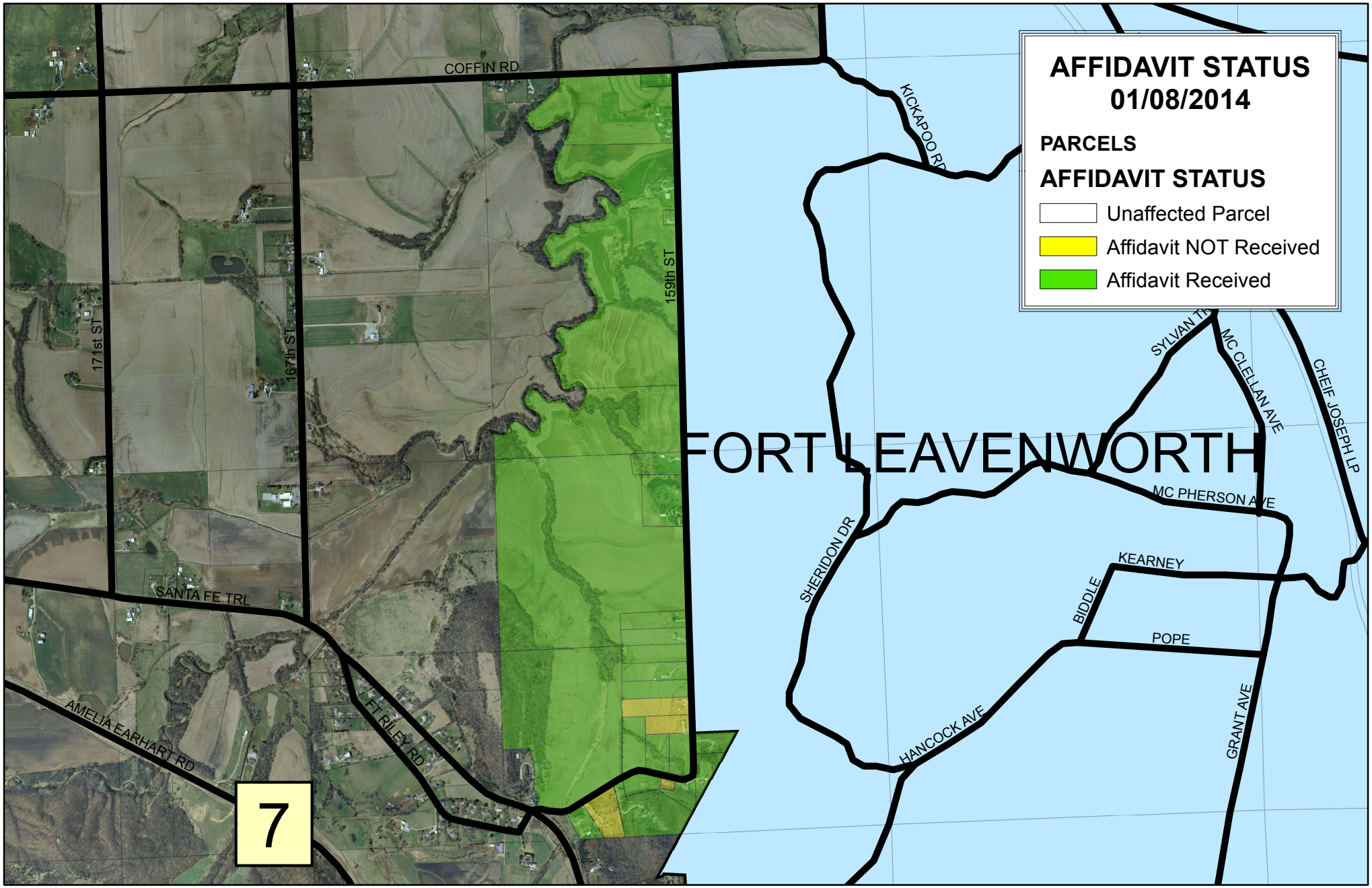

Leavenworth County Public Works Dept.
300 Walnut (913) 684-0470
Leavenworth, KS 66048
Date: 01/08/2014

Disclaimer: Map is Projected in Real World Coordinates however, it is not intended for legal puposes. Accuracy can not be guaranteed.

159th Street Participatory Road Program

N W E S