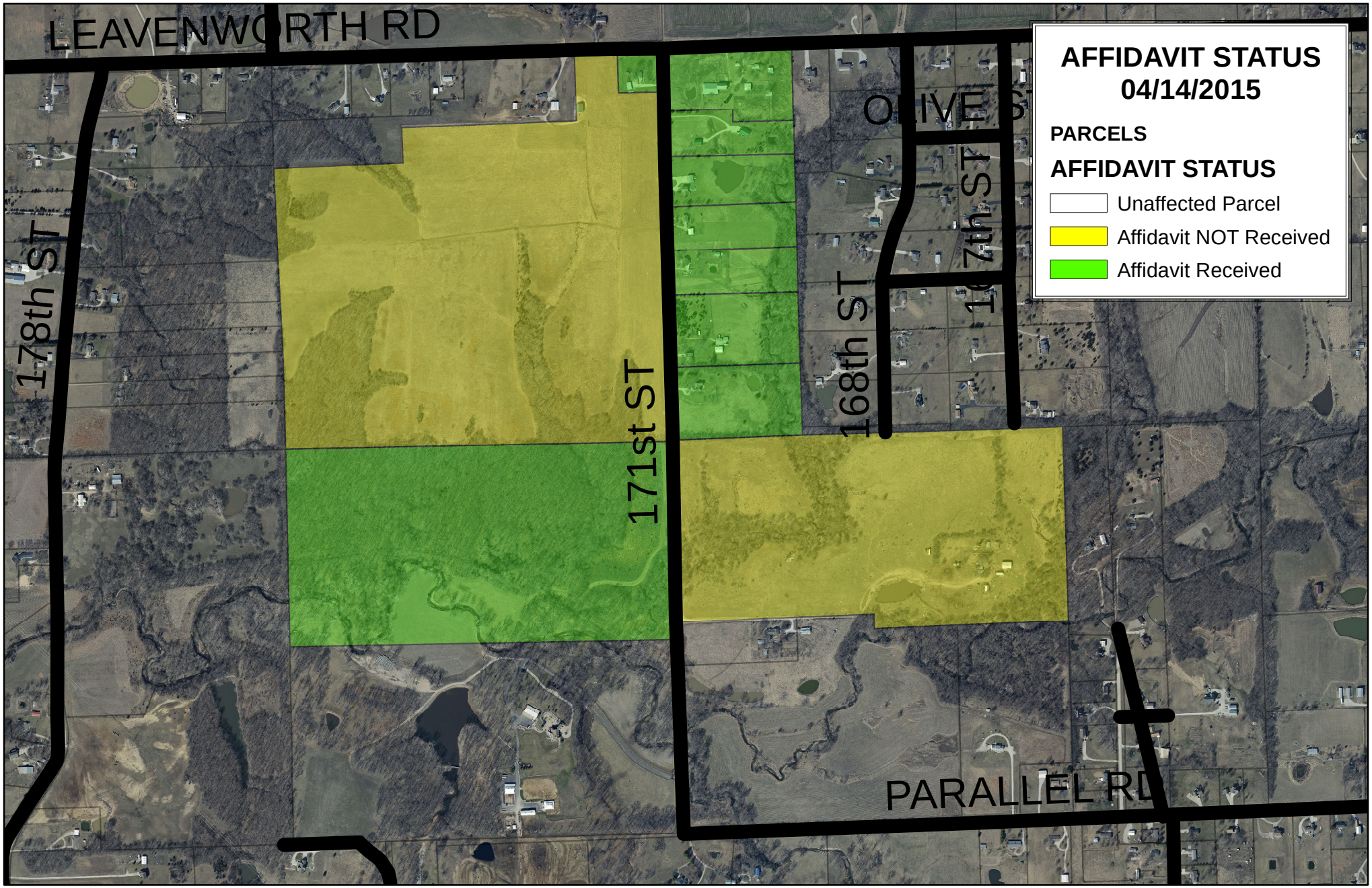

Leavenworth County Public Works Dept.
300 Walnut (913) 684-0470
Leavenworth, KS 66048
Date: 04/14/2015

Disclaimer: Map is Projected in Real World Coordinates however, it is not intended for legal puposes. Accuracy can not be guaranteed.

171st Street Participatory Road Program